THE CHINOOK ADVANCE

Vol. 22 Chinook, Alberta. Thursday, OCTOBER 25th 1945

ALBERTA PROVINCIAL LIBRARY OCT 2

Mr. H. R. King returned after having spent a week or two in Calgary.

. . .

Mr. and Mrs. V. Lawrence were Calgary visitors last week, returning Tuesday.

. . .

Mrs. W. Milligan was a Hanna visitor this week.

. . .

SECOND DAY SALES IN NINTH LOAN

Second day sales in ninth Victory Loan totalled $85.177.900 compared $75,006,450 secoud day eighth loan. Cumulative total for two days is $162, 660850 against $142, 851,750 at corresponding point in eighth loan Object for the LOAN is $1.500.000,000 At Montreal 1.000 RCAF Repats who had bought bonds in England, bought $61,000 more on return to Canada.

. . .

National Clothing Collection

-Extended till the end of October.

Chinook has shipped to date 266 lbs. Can't we make it 300 ?

Please wrap carefully, tie securely and mark Parcels of "USED CLOTHING".

Leave at the Post Office.

Sign your Name for Victory
Buy VICTORY BONDS

TIMBER

Canada's woods are calling for MEN—AND MORE MEN!

8,000 JOBS

Are available immediately in the Prairie Region

You may be assured of a healthy outdoor life—group activity, and steady employment, with an opportunity to save money at maximum wages.

For Full Information

Apply to your

NATIONAL EMPLOYMENT OFFICE

District Agriculturalist

or

Local Labour Representative

DEPARTMENT OF LABOUR

HUMPHREY MITCHELL, Minister of Labour — A. MacNAMARA, Deputy Minister

W-A-70-E

'Codes', Veiled in Secrecy

Attention already has been directed in these columns to a growing tendency to use the provisions of the Alberta Trade and Industry Act—particularly the sections relating to retailers' "codes"—as a means of reviving the ancient, iniquitous guild system, with tight little cliques of proprietors controlling the trade, fixing prices and eliminating competition.

A phase of this development which needs further comment is the extraordinary secrecy in in which these codes are often worked out and legalized. The beauty parlor operators' proposals, to which we have already referred, provide an example of this. From statements made by government officials, it appears that meetings of proprietors have been quietly held all over the province for some time, to discuss the proposed regulations. This is the first the public has heard of the matter, notwithstanding the definite interest which the people have in any plan which may tend to raise prices, or keep the business in the hands of a restricted group A possible explanation for this avoidance of publicity lies in fact that a similar code, submitted to the legislature by the hair-dressers' association in 1939 in the form of a private bill, was thrown out as a result of public protest.

The tendency toward secrecy is in fact, quite characteristic of most of these attempts to revive the guild system, An even more striking example was provided some time ago by the successful effort of the optometrists' association to establish its own code, containing some very questionable provisions forbidding the publication of prices.

This code was pushed through so silently that, it is said, Premier Manning himself only heard about it after it had been ratified by an order-in-council during his absence from the city, and thus safely placed on the statute-books of the province.

Secrecy may not always hide sinster intentions but it is usually a ground for suspicion The department of trade and industry would do well to insist that applications and negotiations to establish trade codes be carried on openly with full publicity given to all meetings, resolutions and proposals. Only thus will the general public, as well as individuals whose interests are directly affected, have a chance to know what is going on and to protest if necessary. Such publicity would go far to prevent the provisions of the Trade and Industry Act from being abused by monoply-mieded groups.

Reprinted from the Edmonton Journal Friday, Oct. 19, 1945.

Chinook has given generous support to previous Victory Loans, and we hope the ninth Victory Loan will recieve the same responce. This will be a good way to show our appreciation of Canadas Armed Forces in the past they have qlayed in Victory. If you have not been canvasced, see your local saleman S W. Warren at the Post - Office

. . .

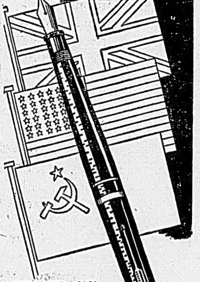

YOU, TOO, CAN

SIGN YOUR NAME FOR VICTORY!

BUY

VICTORY BONDS

SUPPORT CANADA'S 9th VICTORY LOAN

Men, Women Over 40 Feel Weak, Worn, Old?

Want Normal Pep, Vim, Vitality?

Does weak, rundown, exhausted condition make you feel fagged out, old? Try Ostrex. Contains general tonics, stimulants, often needed after 30 or 40. Supplies iron, calcium, phosphorus, vitamin B1. Helps you get normal pep, vim, vitality. Introductory size Ostrex Tonic Tablets only 35c. For sale at all good drug stores everywhere.

U. F. A. Co-op Store

GRAPES

Ontario and B. C Grapes will arrive in a few days and vou can book your requirements.

APPLES

Fancy and C. Grade wrapped McIntoch in stock. This is the Apple you have been waiting for. Reports indicate a small crop, and you will be wise to get your orders in early.

CHECK OVER YOUR FARM MACHINERY And Order Repair Parts

NOW

AGENTS FOR FORD & I. H. C. JOHN DEERE

COOLEY BROS.

Chinook Phone 10

NOW, MORE THAN EVER, QUALITY IS YOUR BUYING GUIDE

Buy GOODYEAR

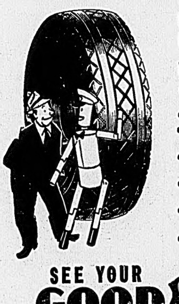

TIREWISE, ELIGIBLE BUYERS PREFER GOODYEAR SYNTHETIC RUBBER TIRES... HERE'S WHY

WITH GOODYEARS YOU GET THESE 6 EXTRA VALUES

- 4-way traction for greater grip.
- Compression tread for longer wear.
- Skid-resisting tread design for greater safety.
- Tough, resilient Supertwist cord body for longer life.
- High tensile steel beads for extra strength.
- Goodyear quality, skill and experience for long, trouble-free mileage.

SEE YOUR GOODYEAR DEALER

COOLEY BROS.
CHINOOK ALBERTA
Phone 10

DECIDEDLY Mild DEFINITELY Enjoyable

Picobac

The Pick of Tobacco

North-West Development

A STUDY OF THE MAP OF CANADA shows that only a relatively small area in the southern part of the country is thickly settled, and that our large cities all lie close to the International boundary. Even Edmonton and Prince Albert, which are considered gateways to the North, are less than five hundred miles from the border, while Aklavik, which is 2,200 miles north of Edmonton by river, is only half way between Canada's southern and northern limits. Until a few years ago, this great area in the north-west part of the Dominion was settled largely by miners, fur traders and others interested in the rich resources of the region, but was not generally considered an attractive place in which to live. During the war, however, large scale construction of highways, air ports, and other installations for purposes of defence, demonstrated that there are many opportunities there for future development.

* * * * *

Rich Area Is Now Opened Up

The construction of the Canol Project, the Alaska highway, and other key transportation routes, and the building of great airfields, although all undertaken for purposes of war, will also prove useful in time of peace. It is expected that the Alaska highway will soon be extended to the city of Nome, and that it will be surfaced with tar sands from the rich deposits at Fort McMurray. In the future this highway will no doubt be used by great numbers of tourists and in addition, it will serve the area through which it passes as a commercial artery. It is expected, too, that railway services will shortly be extended from Prince George to Nome, providing further transportation facilities for the North. This region will also be an important cross-roads for trans-Polar flying in the future, and it is probable that all the airfields built during the war, will be useful for peacetime purposes.

* * * * *

Climate Not Too Severe

The opening of the North-West for purposes of defence has shown that there are many opportunities there for future development. The climate, at one time considered extremely severe, was found to be detrimental neither to the workers, nor to the use of modern mechanical equipment. It is expected that this region will soon become a great attraction to tourists and that there will be need for the many services required for a large tourist business. In addition, there will be work in connection with lumbering, mining, fur farming, agriculture and commercial flying. Many of the soldiers and civilians who were in the North during the war, plan to make their permanent homes there, and many others will be anxious to go to this new country in search of wider opportunities. The opening of this territory will in all probability add a new and inspiring chapter to the story of Canadian progress.

Good News! for folks with sniffly Head Colds

Quick relief from the sniffly, sneezy, stuffy distress of head colds is what you want. So try Va-tro-nol—a few drops up each nostril—to reduce congestion, soothe irritation! And Va-tro-nol also helps prevent many colds from developing if used in time. Try it! Follow directions in folder.

VICKS VA-TRO-NOL

Outlook Is Bleak

Few Toys And Little Candy For British Children's Christmas

Another austerity Christmas was in prospect for British children as toymakers warned that while conditions might be a little better than during the war years it wouldn't be at all like the pre-war days.

Apart from toys, children face the certain prospect that candy will continue under tight ration, they probably will have no oranges and there may not even be paper enough for funny hats. The Christmas tree—if one can be found—may have a few victory decorations.

From the juvenile viewpoint, the paper shortage is serious as many wartime toys have been made from cardboard and similar substitutes for the "hard toys" that are little more than a memory.

A French doctor in the First Great War is believed to have invented the first ambulance airplane ever used.

CHAMP

THE MAGICAL CLEANER

SOFTENS THE HARDEST WATER BEST FOR WOODWORK, DISHES, WOOLLENS, RUGS, ETC

AT ALL GOOD GROCERIES

Canadian Livestock

European Buyers Are Showing Interest In Horses From Canada

Lt.-Col. J. G. Robertson, agricultural commissioner for Canada, says both United Kingdom and European buyers of top quality livestock appreciate that Canada maintained and sought to improve the quality of her livestock during the war years and therefore will look to her with more interest than before 1939.

"Not only has Canada maintained the quality of her herds but she also has safeguarded their health and maintained strict regulations in this regard—a most important factor in view of the damage caused by war and neglect in some parts of Europe," Col. Robertson said in an interview.

A major movement of breeding stock from Canada to the United Kingdom or Europe is not an immediate prospect, however. European breeders are inclined to cling to the types of animals they have bred during the centuries and are slow to import new varieties.

European buyers were showing interest in horses for sale in Canada and a test shipment now is being made to France. Perhaps 500 animals would complete the test and French authorities would then decide what additional numbers were required. One estimate was that France would need about 35,000 to meet all her requirements. Holland, which suffered most severely during the German occupation, already has ordered 5,000 horses from Canada.

HAS MANY USES

Licorice is thought of as a confection, but more than one-half of the licorice used in the United States is utilized in the tobacco industry, with the balance used for candy and drugs.

The Chinese used spices more than 4,000 years ago. 2643

Price Control And Rationing Information

Q.—Where should a defective ration book be taken for adjustment?

A.—A defective ration book should be taken to your local ration board.

—o—

Q.—Why is unsweetened canned fruit rationed?

A.—Unsweetened canned fruit is rationed because it is in very short supply and is required by certain invalids who could not be sure of obtaining supplies if it were unrationed.

—o—

Q.—I have a tenant whose rent has been fixed by a rentals appraiser to include, amongst other things, electric current. I find this tenant is very wasteful of the electric light and I wish to discontinue supplying him with electricity. May I do this?

A.—Before a landlord may, without the tenant's consent, discontinue supplying the heat, light or hot or cold water he agreed to supply for the rental charged, he must obtain a permit from the rentals appraiser and follow that up by applying promptly for a reduction in rent, owing to the decrease in service.

—o—

Q.—I find it very difficult to discover how much meat I can buy with one coupon or with one token. Is there any way I can be sure?

A.—There is a chart showing the value of both coupons and tokens on display in every meat dealer's shop.

—o—

Please send your questions or or your request for the pamphlets "Consumers' News" or the Blue Book in which you keep track of your ceiling prices, mentioning the name of the paper to the nearest Wartime Prices and Trade Board office in your province.

GEMS OF THOUGHT

HELPFUL ATTITUDES

I will study more how to give account of my little, than how to make it more.—Bishop A. C. A. Hall.

Reflect upon your present blessings, of which evey man has many, not on your past misfortunes, of which all men have some.—Dickens.

Do not lay things too much to heart. No one is really beaten unless he is discouraged.—Lord Avebury.

Where the motive to do right exists, and the majority of one's acts are right, we should avoid referring to past mistakes—Mary Baker Eddy.

We often discover what will do by finding out what will not do; and probably he who never made a mistake never made a discovery.—Samuel Smiles.

Rest satisfied with doing well, and leave others to talk of you as they please.—Pythagoras.

Pearl divers have been known to stay under water as long as six minutes without breathing. Their average endurance is 50 to 60 seconds.

Flax Crop

Considerable Decrease In Production Over Last Year

It is estimated by an official of the Dominion Experimental Farms that the flax yield, for linseed oil, this year will drop to 7,397,000 bushels. This figure does not include the fibre flax yield but production of this type of flax is not expected to exceed 350,000 bushels. This would give a total flax production for this year of approximately 7,747,000 bushels compared with around 10,000,000 bushels in 1944.

In 1943, flax production reached around 18,000,000 bushels, the highest peak since 1936. The principal reason for the rapid increase in the growing of flax during 1943 was that the government was subsidizing the farmer and buying flax from him at from \$2.25 to \$2.75 a bushel. This resulted in farmers sowing flax crops instead of wheat.

The estimated production for this year, however, is still considerably above that for 1939, when Canada produced only 2,000,000 bushels and had to import 1,000,000. Our production had so increased by 1943 that Canada was able to export around 8,000,000 bushels.

Dramatic Rescues

The Story Of Two American Women Who Escaped To Manila

Two American women have reached Manila after dramatic rescues by guerrilla troops.

Mrs. Herman Kluge of Schenectady, N.Y., was hidden by Ifugao tribesmen in the mountains of northern Luzon for 41 months while the Japanese searched for her with a price of 35,000 pesos (\$18,500) on her head.

Mrs. Helen J. McQuaid of Los Angeles spent three years in Japanese prisons before being "kidnapped" by Filipino soldiers just before she was about to be beheaded.

The Japanese chased Mrs. Kluge from village to village in a 200-mile circuit. They wanted her and they wanted her husband, an American lumberman who had become a guerrilla captain. He made life miserable for Japanese truck drivers and convoy guards with frequent ambushes along the trails.

Kluge surrendered when the Japanese threatened to kill every inhabitant of a village near his headquarters. Then he underwent months of torture and finally disappeared behind the grim walls of Fort Santiago.

Five hunlred and twenty-five musical compositions have been written about Abraham Lincoln, at least 75 of which were funeral marches and memorial hymns.

SOLDIERS RUB OUT TIRED ACHES with MINARD'S "KING OF PAIN" LINIMENT 35¢

142 A

x—x OUR CROSSWORD PUZZLE x—x

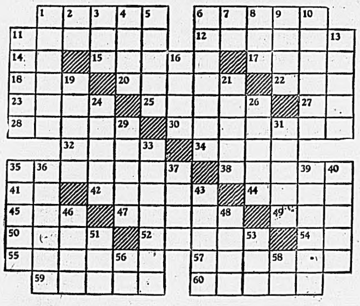

HORIZONTAL

1 To proclaim
6 Alien resident in Attica
11 Critic
12 Devotional prayer
14 Bone
15 Pretentious person
17 Tube
18 Siamese coin
20 Is defeated
22 Music: as written
23 Journey
25 Irritable
27 Pronoun
28 Ecclesiastical council
30 To draw tight
32 Incandescence
34 To scorch
35 Perfidy.
38 To inscribe
41 Diphthong
42 To pardon
44 Chamber of a Greek temple
45 Artificial language
47 More rational
49 Uproar
50 Supports
52 Asiatic kingdom
54 French article
55 Continued story
57 Comes into operation
59 Joyous
60 Anxious.

VERTICAL

1 Chapel
2 Preposition
3 Doctrine
4 Unperturbed
5 Plant disease
6 Disturbs
7 Teutonic deity
8 End
9 Egyptian goddess
10 Ancient Egyptian language
11 Outer garments
13 Poetic: below
16 Employs
19 Hue
21 To scatter
24 Proceeding from a point of radiation
26 To long
29 Quantities of medicine
31 Group of three
33 Feminine
35 Appendages
36 To save
37 Square of three
39 Workman
40 Serfs
43 Wigwam
46 Fabled giant
48 Frog genus
51 Title of respect
53 To haul
56 Land measure
58 Note of scale

JACK BABE SPA
ANOA EDEN TEN
MAN FLAG AERO
SELIM AGAIN
BROGUE BLIMP
AERIE POLO HO
SITS DENY RET
ITS SEED PERI
NE ATEN SHAYS
RACED FAIL
GALOP JAG IMP
ITER OAK CZAR
BEEN ORE EERY

Answer To Last Week's Puzzle

A definite "yes" is Firestone's answer to the second question. Wilbur Shaw, the famous race driver, proved it when he drove Firestone tires 500 miles at an average speed of 100.34 miles per hour over the Indianapolis Speedway—equal to 50,000 miles of ordinary driving.

WHEN you can buy new tires depends largely on UNRRA demands and rationing authorities. But you can be sure that once Firestone is given the go-ahead signal our full production will be devoted to your needs. In the meantime, your nearby Firestone Dealer will gladly do everything he can to help make your tires last. See him today.

Firestone DeLuxe CHAMPION TIRES

'Here a CWAC' There a CWAC'

CWAC CELEBRATE LABOR DAY IN ENGLAND—

In observance of Canada's Labor Day, members of the Canadian Women's Army Corps stationed in the United Kingdom, foregathered at Aldershot, England, for an All-England CWAC Sports Day. This was the first large field and track meet held by the C.W.A.C. since their arrival in the U.K. More than 350 CWACs from all parts of England were in attendance. Highlight of the afternoon was a march past, with the salute taken by Lt.-General P. J. Montague, C.B., C.G.M., D.S.O., M.C., V.D., Chief of Staff at Canadian Military headquarters. With Gen. Montague on the saluting base, were Maj.-Gen. E. G. Weekes, M.C., M.M.; Maj.-Gen. D. C. Spry, D.S.O., and Lt.-Col. Isabel Cronyn, Deputy Director C.W.A.C. Overseas. Music was supplied by the C.W.A.C. Pipe and Military Bands, which made a special trip from Holland for the occasion. Outstanding athlete for the day was Pte. Doris Millard of Port Burwell, Ont., who won the 50 yard dash, the softball throw, the 75 yard dash and the running broad jump. Prizes were provided by the Auxiliary Services and presented by Lt.-Gen. Montague. Cup for the winning team was awarded to Headquarters Canadian Reinforcement Unit. During the evening several dances were arranged at various units in the Aldershot area.

Western winners of the track and field events were as follows: Fifty yard dash—Pte. E. G. Baumel, Archerwell, Sask. Running high jump—Pte. Shirley Rennie, Abbey Sask.; Pte. Thelma Clyde, Neepawa, Man., and Pte. Dorothy Allen, Esterhazy, Sask. Novelty event—Pte. H. Kompan, Calgary, Alta. 75 yard dash—Sgt. M. A. Leckie, Calgary, Alta. 300 yard relay—Sgt. M. A. Leckie, Calgary, Alta., and Pte. M. J. Rimmer, Vanguard, Sask.

* * * * *

CWAC BACK FROM OVERSEAS—

Pte. D. J. Dunk of Glenavon, Sask., Pte. M. Greyeyes of Leask, Sask., and Sgt. L. A. Blocksidge of McLean, were among a group of CWACs to arrive in Regina recently. Pte. Greyeyes was one of the first Cree Indian girls to enlist in the Canadian Women's Army Corps. Pte. Dunk and Sgt. Blocksidge joined the CWAC in England.

* * * * *

MEET A CWAC—

"Always the life of the party", seems to be the best phrase to sum up blonde, vivacious Cpl. Loma Phaneuf, daughter of Mr. and Mrs. E. R. Phaneuf, 824 College Ave., Regina, Sask. If you want someone to get things rolling, just call on Loma for recitations a la Sir Harry Lauder or in the French Canadian dialect. She does both equally well, to say nothing of the way she can tickle the piano keys and entertain the boys in the Military hospital. Cpl. Phaneuf joined the Canadian Women's Army Corps in Feb., 1942, and was the first western girl to become a member of the Provost Corps. Transferred to Ottawa she took a course in Signals, and was responsible for the formation of the Argyle Social Club, of which she was president, for all western members of the Canadian Women's Army Corps stationed in Ottawa. "We really had a lot of fun," Cpl. Phaneuf explained, "as we were adopted by the Argyle company, Veterans Guard of Canada, Hull, and they arranged several sight-seeing tours and social functions for us." Re-posted to "G" Branch, District Headquarters, M.D. 12. Cpl. Phanuef is at present doing stenographic work for Major J. C. Cave, Headquarters, Regina, Sask.

* * * * *

SHE'LL SAY IT EVERYTIME—

Officer (dictating letter to raw recruit Pte. Buttercup): Soldier will proceed equipped with housewife.

Pte. Buttercup: But, Sir, what if he's not married?

Officer: For your information, Pte. Buttercup, a "housewife" is a small sewing case containing needles and thread. Please proceed with the letter.

Stop Sniffling

BREATHE FREELY AGAIN

● Sniffling, sneezing... sore, irritated nostrils... get relief with Mentholatum. Jars and tubes, 30c.

V-7

MENTHOLATUM Gives COMFORT Daily

Using Tubular Steel

British Shoe Company Has Invented New Type Of Heel

Revolutionary experiments in plastics by a British boot and shoe company have resulted in discoveries which are going to strike a new fashion note in footwear, reveals the London Sunday paper "Reynolds News". The company has invented and patented shoes equipped with heels made of tubular steel. "The effect of the new heel is one of smart, modern simplicity. From the wearer's point of view it is lighter, stronger and more springy than the orthodox heel of wood or leather, and can be produced in a variety of heights and colors.".

Centuries ago, a tribesman on one of the Malay islands discovered the principle of the diesel engine.

Do you suffer from MONTHLY NERVOUS TENSION with its weak, tired feelings?

If functional periodic disturbances make you feel nervous, tired, restless— at such times—try Lydia E. Pinkham's Vegetable Compound to relieve such symptoms. Pinkham's Compound is one of the most effective medicines for this purpose. Follow label directions. Buy today!

Lydia E. Pinkham's VEGETABLE COMPOUND

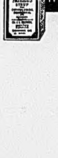

FOR COUGHS, COLDS, BRONCHITIS

MATHIEU'S SYRUP

STILL THE FAVORITE

OUR COMPLETE SHORT STORY—

HER BOY

By SYLVIA ENDLER

Copyright
Wheeler Newspaper Syndicate

Every ten minutes or so, Ed. Larrime, the station-agent would announce the time. Now he said: "Well, folks, twenty minutes more and she'll be here." "She" was the train, and in that mob, Ed. was the only one to whom the arrival of the train was perhaps as important as the fact that Flt. Lt. Thos. N. Cartwright, D.F.C., the hero, was coming home on the 5:15 to this little town—his home.

Emily stood waiting as they all were for Tommy—the tip of her nose shiny. Her friends had long ago given up reminding her to powder it, and besides they all agreed it added to that look of eager young girlhood of hers.

People said: "Yes, Tommy was always a fine boy," and she smiled. People forgot so quickly. Was it only four, five years ago that he had been the town hellion? People then said: "Tommy . . . yes, but!" And now they had all turned out to honour him.

She'd often thought about Tommy when she read about boys awarded medals. Were there among them, boys like Tommy? Rough and tough boys who prided themselves on their toughness? Boys about whom solid citizens prophesied smugly, "He'll come to no good end"? Now she knew there were such boys. The story had been on the front pages of the newspapers, how his plane had been ripped almost to shreds, but he stayed to force down the enemy and then went down himself together with his ship. And the people in the little town were surprised. "Whoever could have thought?"

Emily, for one, could have thought. The others knew the wild, destructive boy. They could not of course, know the boy that came red-eyed when a dog was run over. They could not know a scared, unhappy child who couldn't fit in because he couldn't control wild impulses to run off to sea, to ride freights, to fight and even to steal.

She remembered when Tommy came over one day with an aeroplane he had made. "Mm" she said, "It's very good . . . where did you get the material?" Her question was casual yet she saw a hunted look. Slowly it came out—he could not lie—that he had walked into Blake's Pharmacy and the money was just that amount to buy the wing parts for his plane. And he took it. He was sure no one would miss the money, because if they needed it why did they leave it lying around?

Then she had been angry with him—with an icy anger clear through. Tommy might be wild but always before he had possessed a sort of grim honour. It was Tommy who broke Mr. Carter's window one Monday when the gang was playing hockey, but he stayed behind to admit it and say that he didn't mean to break it, but if they didn't believe him, he was glad he broke it and to hell! Mr. Carter, crotchety and old, never said anything and after a while the town stopped wondering why.

Breaking windows was one thing, and stealing another. Emily could hardly control her voice. "You stole the money! Wasn't there anyone who could lend it to you? You could have asked me. Why couldn't you earn it? Of all the low, sneaky things . . ." The next day he went to Mr. Blake, explained about the money and got a job in the drugstore. He was neither proud nor ashamed of what he had done. He had made a mistake, and this was his way of correcting it.

He worked all that winter and the next. She encouraged him to build more planes with the money. He began studying mechanics and aerodynamics and his model planes won first prize in a contest. People were beginning to realize that there was something about Tommy that set him apart, and above the ordinary boy. They were finding excuses for him. "Well, you really couldn't blame him for being so wild . . . He turned into a fine boy . . . but . . ." The "but" was the eager, restless, driving urge within Tommy that was still not satisfied.

* * *

Emily looked up to see Mr. Carter, and her surprise was such that it was only with an effort that she controlled her face. Mr. Carter who never went anywhere, was standing there, tall and saturnine as ever, leaning on his cane.

"Quite a turnout," he was saying sardonically. And then, surprisingly, his face wasn't sardonic anymore. "You must be very proud," he said and limped away before she could recover. And then Ed. Larrime called out: "Seven more minutes. She'll be here soon," and she knew she wanted to be alone, to savour that proud moment by herself.

Some lines from the last letter from Tommy flashed into her mind. ". . . will probably not be writing for some time, so don't worry . . . I've learned a great deal here with the men . . . and I want you to know that anything good that has ever come to me and anything worthwhile I shall ever do will be because of you . . ."

Suddenly there was Tommy, thinner and paler, and his eyes were meeting hers. Then he was on the platform, surrounded by the mob, smiling tiredly, kissing his mother who had never understood him—and Emily turned to leave in a mist of tears. She knew people were replying to strangers: "Who? Oh, that's Miss Bailey . . . the 7th grade teacher . . . wonderful with children . . . too bad she never married . . . young looking isn't she . . . she's all of 46." Emily fiercely dashed a hand across her eyes as she stumbled across the platform to the road that would take her home. How proud she was of him, and in a small way of something in herself that had been vindicated. This was the happiest day of her life. Her Tommy—her boy, had at last come home. But the tears fell thick and fast.

Special Crops

Diversified Crops Grown In Southern Alberta Under Irrigation

The Saskatchewan government has recently announced its intention of supporting by every means possible, irrigation projects in that province which the Dominion Government, through the Prairie Farm Rehabilitation Association, is planning.

Irrigation naturally develops special crops and indicative of developments in this direction are the acreage and production figures from irrigation projects in Southern Alberta, which have been gathered by the Department of Colonization and Agriculture, Canadian National Railways. This year in Southern Alberta, it is estimated that 30,000 acres of sugar beets will return $3,780,000; potatoes and cabbage, 6,000 acres, value $600,000; vegetable canning crops, 8,000 acres, $500,000; seed pea and bean crops, 12,000 acres, $400,000; pickling cucumbers, 157 acres, $50,000; commercial mustard, 20,000 acres, $200,000. All but the commercial mustard were grown under irrigation.

Use O-Cedar in your daily dusting. A few drops on your dust cloth gathers the dust—does not scatter it. O-15
O-Cedar POLISH·MOPS
THE GREATEST NAME IN HOUSEKEEPING

SMILE AWHILE

Night Watchman: "Here, what are you doing to that door?"

Burglar: "It's like this: I found a door key and I'm testing the doors because I want to return this key to its rightful owner."

* * * *

Hubby: "You never tell me what you buy! Don't I get my voice in the buying?"

Wifey: "Certainly, darling! You get the invoice."

* * * *

Teacher: Give me a sentence containing a direct object.

Donald: Teacher, you are very beautiful.

Teacher: What's the object?

Donald: A good grade.

* * * *

Mickey: I don't want any more flour like you sold me last week.

Grocer: What was the matter with it?

Mickey: It was so tough my husband couldn't eat the biscuits I made with it.

* * * *

Private Jones: Someone told me today that I was the handsomest man in the camp.

Private Brown: That's not incurable.

Private Jones: What do you mean?

Private Brown: The habit you have to talking to yourself.

* * * *

Inviting a friend to his wedding anniversary, an Irishman explained: "We're on the seventh floor, Apartment D. Just touch the button with your elbow."

"And why should I use my elbow?"

"Well for heaven's sake! You're not coming empty-handed, are you?"

* * * *

MacPherson took his gramophone back to the shop.

Said the assistant: "It is most unusual to have a machine returned after a year's use. What's wrong with it?"

"The needle's broken," explained MacPherson.

* * * *

"I have a terrible rumbling on my stomach. It's like a wagon going over a bridge."

"It's most likely that truck that you ate this morning for breakfast."

* * * *

"I hadn't been talking to the fellow for more than five minutes when he called me an ass."

"What caused the delay?"

KNOW THEIR MACHINES

Airmen who ferry planes usually know more about aircraft in general than other pilots because they may be called upon to fly as many as 30 different types of machines, each of which they must qualify themselves to fly by passing an examination based on the model's own book of instructions that may contain up to 700 pages.

MACDONALD'S BRIER
Canada's Standard Smoke

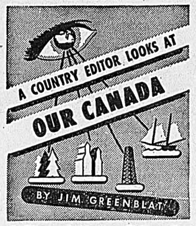

✣ Bits and pieces: Believe it or not, according to the Peace River Block News, Olaf Aalhus of Sunrise and Two Rivers, got out to attend a flat tire, found it smoking and before he got it off the thing broke into a blaze which couldn't be extinguished; what price synthetic? . . . Two juveniles who poured gasoline on a cat and burned it to death were ordered to clean the cat pens at Winnipeg Humane Society twice a week for the next year. . . On their 65th wedding anniversary at Estevan, Sask., Mr. and Mrs. Wm. Clendenan got a cablegram of congratulations from the King and Queen, and a letter from Prime Minister King. . . Shades of Mrs. Pankhurst! only one woman attended the coalition nomination meeting at Neepawa, Man., and chairman John Foreman opened the meeting with "Lady and Gentlemen" . . . A letter from Pte. Wm. McGinnis to Miss Phyllis Edwards of Watrous, Sask., posted on Dec. 7, 1941, from Hong Kong, arrived on Oct. 2, 1945. . . He died of beri beri during imprisonment. . . Slim Burns shot a timber wolf on Sunday in sight of his cafe in the Prophet River district of the Alaska highway region . . . Bob Graham, Jr., out at Watford, Ont., gets a great kick out of his driving his 1912 Model T Ford around town. It was one of the first sold in that region.

✣ Deep thinking by The Pas (Man.) Northern Mail: "This struggle has shown man's ability to destroy man on a larger scale than ever before. This struggle has shown how inter-dependent the peace-living nations are and it has shown too that God reaches to save and preserve His men of Goodwill."

✣ Returned prisoner from Hong Kong, Pte. John D. Pollock of Winnipeg, said to newspapermen at Vancouver, apropo his having eaten grasshoppers, snails, limpets, snakes, dogmeat, etc: "I don't want to hear any of you people complaining of what you call Canada's terrible meat rationing after what we have gone through."

✣ No matter how well things may be ordered in the post-war world, most of us will have to work if all of us are to eat, aptly suggests the Stettler Independent. That's one thing about the pioneers—they never expected to eat if they didn't work and sometimes they worked hard and ate scanty.

✣ Canada has a great resources in its fruit lands, and if you don't believe it, read this little item from the Penticton, B.C., Herald: "Shipments of peaches to the fresh fruit market have passed all previous records with the total going over 1,100,000 crates. This is about 100,000 better than the previous high. The cannery deal is taking another 500,000 crates so the total crop is about 1,600,000. All peaches should be "on wheels" by the end of this week, it is stated by the B.C. Tree Fruits Limited, which this week announced the new record."

✣ Last week we boasted of some oat yields; now look what T. A. Nicholson of the Dauphin, Man., district got off two acres sown to five bushels of certified Exeter seed, a new variety. Just 263 bushels.

✣ Making flying a profession now: Regular air shipments of fresh fish from Prince Edward Island will operate within a few weeks, if plans of three former R.C.A.F. members are carried out. They plan to make 20 round trips monthly.

✣ Canada has a Boys' Town doing just as good work as the one immortalized by Mickey Rooney and Spencer Tracy. On the shores of Lac des Francaise, near Joliette, Que., 60 delinquent boys are established under direction of Father Albert Roger of Montreal. The Junior Chamber of Commerce at Montreal handles the expenses of the boys, which comes to about $1 a day for the three-month camp period, during which the boys elect their own mayor, council, police force, etc. This idea should pay rich dividends in citizenship.

NO LONGER LUXURIES

Small fruits, once regarded as imported luxuries in southern Alberta, are now bringing farmers on irrigated lands in the Lethbridge territory tens of thousands of dollars annually. In spite of labor shortage last year, one Barnwell district farmer claimed he harvested and sold $5,000 worth of strawberries from a patch only a little larger than two acres.

Buy Victory Bonds
"SALADA" TEA

Aerial Highway

Will Continue Staging Route To Alaska East Of Rockies

Air Minister Gibson announced that the R.C.A.F. will continue operation of the northwest staging route, the aerial highway to Alaska east of the Rocky mountains, as an interim arrangement.

No final decision on future operation of this Canadian section of the short air route to Asia and Europe has yet been made, Mr. Gibson said in a statement.

"It is an interim policy which will protect the assets already created along the route and assure its availability for domestic and international air services whenever regular services may be started by civil air lines."

The Edmonton-Whitehorse-Snag air route, over which thousands of airplanes and thousands of tons of supplies for Russia and for defence of North America were flown, was built was completed during the early years of the war. In 1942 and 1943 it aided the successful defence against Japanese intentions in the Aleutian islands and the Alaska mainland.

Northwest air command of the R.C.A.F. with headquarters at Edmonton, has full control of operation and maintenance of the airfields and flight strips at Grand Prairie, Betton River, Fort St. John, Fort Nelson, Smith River, Watson Lake, Teslin, Whitehorse, Aishkik and Snag. The aerodrome at Edmonton is operated by the transport department as well as radio ranges and meteorological installations.

Canada owns "all installations of continuing value" along the route, built at a cost to Canada of $76,000,000.

Personnel for operation of the route once reached a wartime peak of 2,700, but now has been reduced to 1,900. There will be considerable further reduction for peacetime operation.

Good Way to Treat Sore, Itching Piles

If you suffer agonizing torture from sore, painful, itching piles, here is a chance to try a simple, home treatment with the promise of a reliable firm to refund the cost if you are not satisfied with the results.

Simply get a bottle of Hem-Roid from any druggist. This is an internal treatment whose medication is directed to the removal of the cause of piles. Hem-Roid is a small tablet, easy and pleasant to use and pleasing results are quickly shown. Itching and soreness are relieved, pain subsides and as the treatment is continued the swelling and inflammation are reduced and the sore, painful pile tumors heal over, leaving the rectal membranes clean and healthy. Get a bottle of Hem-Roid today and see for yourself what an easy pleasant way this is to rid yourself of pile misery.

NOTE: The sponsor of this notice is a reliable firm, doing business in Canada for over 20 years. If you are troubled with sore, itching, painful piles, Hem-Roid must help you quickly or the small purchase price will be gladly refunded.

SELECTED

RECIPES

Apples are now in many markets for homemakers to use in apple desserts and for canning apple sauce. Apple sauce, whether fresh or canned, lends itself to a number of interesting variations. Popular in some homes is apple sauce flavoured with cinnamon or nutmeg, giving it a darker color and spicy flavor. Baked apples can be filled with raisins, marmalade or honey and are delicious with prepared bran cereal sprinkled over the top. Apple Betty and other apple desserts enjoy a deserved popularity during summer apple season. Here is a recipe which uses these early apples to advantage. Ingredients include only small amounts of sugar and shortening.

APPLE CRISP PUDDING

4 cups sliced apples
¼ cup sugar
½ teaspoon cloves
½ teaspoon nutmeg
¼ cup honey
⅓ cup shortening
⅓ cup sugar
2 eggs
1 teaspoon vanilla
1½ cups toasted bread cubes
1½ cups corn flakes

Mix apples with combined sugar, spices and honey. Turn into greased shallow baking pan. Blend shortening and sugar; add eggs and flavoring; beat well. Mix with bread cubes and corn flakes and spread over apples. Bake in a moderate oven (375 deg. F.) 40 to 45 minutes or until apples are tender and top is browned. Yield: Six servings (1 9x9-inch pan or 8½-inch round casserole).

FOOLED NAZIS

Amsterdam telephone workers saved and hid 75,000 out of the city's 77,000 telephone instruments to prevent them from falling into German hands when the Nazis ordered their confiscation in the late days of the European war.

About 19,000,000 sheep and lambs are slaughtered for meat each year in Australia. 2643

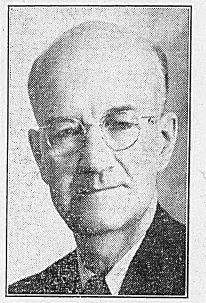

PROMOTED — Hubert H. Scott, widely known in Montreal sports circles, has been promoted to assistant to the vice-president of traffic, Canadian Pacific Railway Co., Montreal. Closely identified with the old Railway-Telephone Hockey League in Montreal from 1923 until 1931, he accompanied the eastern championship C.P.R. hockey team to Winnipeg when it won the "railway title" from the Winnipeg entry in 1931. Mr. Scott was a founder of the Wentworth Golf club and C.P.R. Recreation club in Montreal.

New For Fall

By ANNE ADAMS

Smart, smooth and so simple to make, Pattern 4722 has that new soft-shouldered look. The yoke and sleeve are cut in one piece . . . easy sewing! Bow gives extra flattery.

Pattern 4722 comes in sizes 12, 14, 16, 18, 20; 30, 32, 34, 36, 38, 40. Size 16 takes 3½ yards 39-inch.

Send twenty cents (20c) in coins (stamps cannot be accepted) for this pattern. Write plainly Size, Name, Address and Style Number and send orders to the Anne Adams Pattern Dept., Winnipeg Newspaper Union, 175 McDermot Ave. E., Winnipeg, Man.

REQUIRES LEAD

A submarine requires as much lead in its storage batteries as goes into the batteries of 4,600 cars, and uses as much lead for ballast as is used in 3,600 automobiles. Each submarine uses about 450,000 pounds of lead.

There are 37 petroleum refineries in Canada.

SLOAN'S LINIMENT
Gives faster relief from . . .
Sprains, Aches and Soreness

GOT A COUGH? GET VENO'S COUGH SYRUP TODAY
CHILDREN LOVE VENO'S
QUICK RELIEF FOR COUGHS, COLDS BRONCHITIS ASTHMA SIMPLE SORE THROAT

The Chinook Advance

Published Every Thursday

Subscription $1.50 Foreign $2.00

Advertising Rates On Request—

Mrs. M. C. Nicholson, Publisher

Welcome All Visitors

Old and New To The

RIGHT PLACE TO EAT

MAH BROS. CAFE

We buy the Best, . . to

Serve the Best

Special Midnight Lunch

Tobacco Confectionary

ROBINSON

CARTAGE

FOR DRAYING

OR TRUCKING

Any Kind

Satisfaction Guaranteed

. . .

Weekly Rendezvous Club

The Chinook Girls Sewing Club was held at the Morris home on Saturday evening Oct. 20th.

A good time was had by all and after a dainty lunch the club abjourned.

The Club will meet next week at the home of Eva Phieffer on Saturday Oct 27th.

• • •

FOR SALE

White Face Bull For Sale, quiet and dehorned,

E. ½. 27. 29 7. W4th

H. D. Connor

Chinook

A GRAIN MARKETING SERVICE.

Our Agent can advise you on grain marketing regulations and agricultural problems

The Alberta Pacific Grain Co. (1943) Ltd.

THE ALTERNATIVES

Grain producers who want to build up an elevator system for their own service and welfare will patronize Pool elevators.

The alternative is to build up wealth and power for private undertakings.

The sensable method is for farmers to patronize the farmers' own co-operative organizstion.

Deliver your grain to

ALBERTA GRAIN ELEVATORS

A Message TO FARMERS *from a Farmer*

H. H. Hannam is President and Managing Director of the Canadian Federation of Agriculture. In a message addressed to farmers, Mr. Hannam says:

"The farmer who is wise will look ahead and plan carefully.

"And in these years when prices and returns are more satisfactory than they have been, when labor is scarce, when farm machinery is restricted, when building materials are not readily available, a good course to follow would be that of putting a substantial share of the year's earnings into sound securities such as Victory Bonds. These reserves will not only provide a measure of insurance against difficulties in less favorable years, but at such time when supplies are favorable and costs will probably be lower, their purchasing power will be greater and return from them correspondingly increased.

"We believe this is good planning from the farmer's standpoint. At the same time, it is the very best of planning from the standpoint of the Nation."

FARMERS CAN BUY VICTORY BONDS
on convenient deferred payments
THROUGH ANY BANK

. . . just sign a short form letter which Victory Loan Salesmen carry (banks have copies) ordering the bank to buy Victory Bonds for you. Pay 5% when ordering and the balance at any time during the next 12 months. The interest the bonds earn pays the interest on the bank loan.

Sign your name for Victory

9-56

Buy **VICTORY BONDS**

NATIONAL WAR FINANCE COMMITTEE

A Victory Loan Report!

CHINOOK and YOUNGSTOWN and SUB-UNITS

NOW HAVE

$282,400.00

Youngstown 15 per cent

Chinook 10 per cent

$50,000

Still INVEST IN THE BEST

BUY MORE VICTORY BONDS

Your opportunity to share . . .

Profitably !

BUY

VICTORY BONDS

Space donated by the

BREWING INDUSTRY OF ALBERTA